

A PETITION TO
THE
INTERNATIONAL FRATERNITY OF
DELTA SIGMA PI

BY
SIGMA BETA EPSILON
OF
WISCONSIN STATE UNIVERSITY
WHITEWATER, WISCONSIN

THE GRAND COUNCIL
THE INTERNATIONAL FRATERNITY OF
DELTA SIGMA PI

Gentlemen:

We, the undersigned members and advisors of Sigma Beta Epsilon Fraternity at Wisconsin State University-Whitewater, do earnestly petition for national affiliation with the International Fraternity of Delta Sigma Pi. We further petition for a chapter charter to establish a chapter of Delta Sigma Pi on the campus of Wisconsin State University-Whitewater, Whitewater, Wisconsin.

Sigma Beta Epsilon was formed under the guidelines set by the International Fraternity of Delta Sigma Pi, with the sole purpose of affiliation with Delta Sigma Pi. We believe in and uphold the same high ideals of scholarship, social activity, and association of students of business and economics, for the betterment of our community, school, and personal lives; as does the International Fraternity of Delta Sigma Pi.

In pursuit of these aforementioned ideals, we, the members and advisors of Sigma Beta Epsilon, pledge to uphold the rules, regulations and guidelines as set forth in the Constitution and By laws of the International Fraternity of Delta Sigma Pi. We further pledge to carry on its traditions and programs as prescribed by the International Fraternity of Delta Sigma Pi.

Witness our signatures this eleventh day of March, Nineteen hundred and Seventy:

Robert H. Heeter
President

Patrick D. Hartman
Sr. Vice President

Michael P. Rojicek
Vice President

David R. Powell
Secretary

Donald R. Carlson
Treasurer

Charles J. Hinz
Chancellor

James R. Hudson
Historian

August P. Skagg
Advisor

Karl P. Friedrich
Advisor

C. A. Blach
Sr. Advisor

Gary Nielsen

Terry Collicott

Oleiver Braun

Patrick J. Proulx

Norbert P. Rebbahy

Scott Schoeller

Frank G. Walenta

Ronald M. Pines

Mark F. Peterson

Reiss Ro Mascuda

Douglas S. Roberts

Thomas W. O'Donnell

Michael Claffey

Jerome W. Hoepfner

James J. Gerschinger

Charles A. Beys

Joseph J. Patrowski

Bob Forbes

Steven C. Shipp

Royce Vlasnik

Richard Efers

Robert D. Raab

Jack Lake

Kenneth Anderson

Marc B. Cedarleaf

Mark A. Chebours

Arland Kluever

Wayne Landmeier

Guaid Schutt

Thomas R. LaBarge

Ralph Reimer

James Magnanensi

John W. Scheller

John Mucella

Thomas M. LeClair

Todd M. McParland

Fred Cape

AN INTRODUCTION

to

WHITEWATER, WISCONSIN

It was the spring of 1837 when the first prospective white settlers arrived in the Whitewater area. By 1838 Dr. James Trippe had contracted to build and operate a grist mill. The settlers no longer had to travel to Milwaukee or Elgin, Illinois to convert their grain into flour.

The beginnings of community life were in evidence by 1842. There were some stores, a hotel, school during the winter months, organized church services, a debating society, numerous houses, and a plotted cemetery ground.

In 1852 Whitewater got its first railroad, which exported grain and also served as a passenger train. In six years time the population doubled and in 1858 Whitewater received a village charter.

While farming prospered in the surrounding county, Whitewater was also a developing manufacturing community. The major industry was the Esterly Reaper and Mower Manufacturing Company. In 1892 the enterprise moved and Whitewater suffered a loss of both population and money. Not until 1954 did they attract more industry.

After the second World War the increased College attendance showed the value of the College on the Whitewater economy.

Whitewater's earliest settlers were concerned with the establishment of churches, and most of the faiths represented today date back to that period. Special attention is given to college age groups by the churches.

Some form of city government in Whitewater dates back to 1842. In 1885 Wisconsin granted Whitewater recognition as a city with three wards. Until 1955 the city was governed by a mayor and a city council. The people then voted to adopt a Common Council-City Manager form of government.

The easiest way to explain the city government is to make a comparison of it with the federal government. The legislative branch of the city government is the city's Common Council which approves the budget, decides city zoning regulations and several other important duties. They must meet twice a month and they are open to the public. The minutes of each meeting must be available upon request. City councilmen, like congressmen, are elected by districts or wards as they are called.

The City Manager is the chief executive, who is appointed rather than elected like the President of the United States. As City Manager he has the power to hire or dismiss all city employees except those in the police department. He attends all council meetings, but not as a voting member. He does not have a veto power, but brings in many factors about matters being discussed at the time.

The government consists of documents and buildings as well as people. All deeds are recorded at the County Clerk's office. The city of Whitewater owns many buildings, a few of them are; the city hall, the armory, community pavillion, and both a bath and warming house on Tripp Lake.

To be eligable to vote in Whitewater, a person must be a resident of the state for six months and of the city for ten days. He must also be over twenty-one and registered.

Although non-partisan elections fill the offices of city councilmen and municipal justice, the past history of partisan politics in Whitewater shows that the city has voted predominantly Republican. In Whitewater the official polling place is the city armory. The City Clerk is in charge of the overall conduct of the election. The election officers are appointed by the city council from lists submitted by the precinct partymen. In addition, a referendum may be caused by Whitewater citizens about any public problem.

Problems of environmental health are dealt with by the City Health Officer and the public works department under the supervision of the City Manager. Sewage receives primary and secondary treatment at the now over-loaded sewage treatment plant. The purity of Whitewater's drinking water is assured by periodical samplings taken by the Health Officer and sent in for state examination. Garbage collection is handled by a local firm under contract by the city. A city ordinance covers sanitation standards in dwelling units.

Two major traffic ways pass through Whitewater: State Highways 59 and 89, and U.S. 12. The state gives Whitewater an annual allotment for maintenance.

Local property owners help finance street construction for their lots that touch the streets. Occasionally the state indicates the need for improvements around the University and pays the full cost.

Lighting of the public streets is handled by contract with the Wisconsin Electric Power Company.

The common council is responsible for the routing of heavy traffic through the city. There are no special provisions for rush hour traffic.

There are four municipally owned parking lots in Whitewater and they are partially equipped with meters. The central business district is also metered.

Whitewater's waterworks is municipally owned, and is controlled and supervised by the common council. The city does not provide sewer or water services to anyone outside the city limits. Gas and electric utilities are privately owned by the Wisconsin Electric Power Company, but they are regulated by state law.

The city of Whitewater has a volunteer fire department, an independent organization not under direct control of the City Manager or the common council. The fire department services six adjoining townships: Koshkanog, Lima, Cold-springs, Johnstown, and Richmond. Each township pays \$500 per year plus \$100 per call for this service.

There are twelve people on Whitewater's police force. The Chief of Police is required to have a high school education, but additional education is desirable. Whitewater's police force gives and receives cooperation from the Walworth County Sheriff's Department and the Wisconsin State Police, not only in joint in-service training, but in actual work.

There is only one court in Whitewater; the Municipal Justice Court. It is mainly a traffic court. The Municipal Judge holds court two nights every month at 7:30 P.M. The only time he can sentence an offender to a jail sentence is if he refuses to pay a fine. All appeals of court decisions go to the Circuit Court of Walworth County in Elkhorn.

The City Manager, assisted by the Fire Chief, is responsible for the total civil defense program of the city. The municipal civil defense facilities in Whitewater include one hospital unit, an auxiliary police force and several fallout shelters located in various places around the city.

Municipal zoning ordinances are intended to promote the general welfare by not only enforcing the existing structure and planning of the city, but also by meeting the needs of the future growth. Only the common council can adopt zoning ordinances. Anyone wishing to amend a zoning ordinance must present a petition to the City Clerk along with a fee of \$25. This fee is intended to cover publication and operating expenses.

Planning for the rapid growth caused by the University's expansion is basically the responsibility of the common council. They hired Mr. Maynard W. Meyer and Associates, a professional city planning association, to draw up a master plan for the city.

Providing housing remains a challenge for private enterprise rather than local government. There are no local ordinances setting minimum standards of building upkeep, but, if the building inspector considers a building unsafe, the building official has authority to order repair and to condemn buildings.

There are four parks in Whitewater: Starin Park, a recreational area on Tripp Lake, Center Street Playground, and Library Park. Whitewater citizens also frequently use the recreational facilities of Whitewater Lake, a state park. The city offers a year round recreation program which consists of swimming in the summer and ice skating in the winter. The City Manager is responsible for the Park and Recreation Program.

Whitewater was the first community in Wisconsin to become a unified school district. The district includes Whitewater plus eight area townships. School board members are elected at large and serve for three years. The Superintendent of Schools is selected by the board of education.

The Whitewater school system has some special educational programs. These programs include kindergarten, vocational classes, speech therapy, some programs for exceptional children and counseling services for emotionally disturbed students.

Bus transportation is available to all students living outside the city limits.

To finance the school system, the school district's chief source of income is the property tax. The federal government also gives aid to the school system in several ways.



WHITEWATER

STATE UNIVERSITY

OLD MAIN

Old Main, which for over a century served as a landmark of Wisconsin State University-Whitewater, ended its tenure in a fire on February 7, 1970. During its years of service it had housed all levels of education from the grade-school level to that of the university level.

The landmark was remolded and transformed until it ultimately contained the theater and math departments, art classrooms, music rooms, band practice rooms, an art gallery, the computer center, a radio station, the placement offices, the business administration department, painting studios, and the offices of many faculty members and the deans of men and women.



WISCONSIN STATE UNIVERSITY-WHITewater

at

WHITewater, WISCONSIN

March 5, 1970

The Grand Council
Delta Sigma Pi
330 South Campus Avenue
Oxford, Ohio 45056

Gentlemen:

I wish to give my support in the petition for a chapter of Delta Sigma Pi at Wisconsin State University-Whitewater; namely, Sigma Beta Epsilon.

The College of Business and Economics at WSU-Whitewater has an enviable record in its past history, present growth and achievements and its potential in preparing leaders for the business world. Our alumni have made outstanding contributions and records which reflect the significant training and preparation our students receive. The group of students affiliated with our local campus organization have proven themselves to be serious-minded young people who have striven to meet their responsibilities in the betterment of campus and community affairs.

I hope that the Grand Council of Delta Sigma Pi will act favorably on the petition of Sigma Beta Epsilon.

Sincerely,

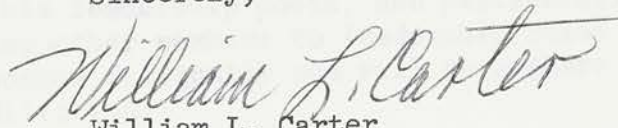
William L. Carter
President

WLC:mr

March 3, 1970

Delta Sigma Pi
c/o Grand Council
Central Office
330 South Campus Street
Oxford, Ohio

Gentlemen:

We are indeed pleased and highly honored to recommend Sigma Beta Epsilon, a local professional fraternity in Business and Economics, to Delta Sigma Pi, for consideration of membership with your national fraternity. This professional fraternity has the enthusiastic support of students, faculty and the administration. We feel they have been actively and constructively involved in building a local professional chapter since their initial organization.

This particular group has consistently been an outstanding organization since its inception. Dr. C. A. Black, senior advisor and outstanding scholar in accounting, was instrumental in the formation of this organization. Dr. Karl Fraedrich and Professor Eugene Skaggs, in the fields of accounting and finance respectively, have also served as faculty advisors and have given generously of their professional experience toward the furtherance of this group. Student leadership, too, has been extensive and dynamic. Mr. Robert Heeter, currently serving as president, has served in a variety of other campus leadership positions including a Resident Assistant position in one of our residence halls. He has done an exceptional job in all of his leadership posts, and particularly, has been instrumental in attracting other members to leadership roles in Sigma Beta Epsilon. He has worked diligently and well to prepare the organization for national affiliation.

Sigma Beta Epsilon has sought opportunities for service to the community and plans to continue this emphasis in their future development. This organization has proven itself to be fiscally responsible. Its membership has stabilized to the point of assurance of a continuing and interested following.

We have been most appreciative of the visits of staff members of Delta

Delta Sigma Pi
March 3, 1970

Page 2

Sigma Pi to our campus, particularly Mr. John Mocella, Regional Director, who has given generously of his time and energy. Our University has been interested in having a chapter of Delta Sigma Pi for many years. We are cognizant of your status as the largest business and professional fraternity, and we are also aware of the influence on our campus.

The University is very proud of these young men and supports their petition for affiliation with Delta Sigma Pi.

Most sincerely,

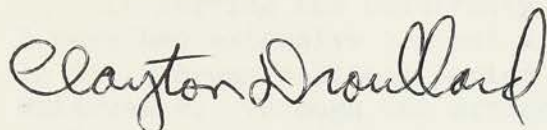

Clayton Drouillard
Dean of Students

CD/mv

February 23, 1970

Grand Council
Delta Sigma Pi
Oxford, Ohio

Dear Sirs:

The officers of Sigma Beta Epsilon, a recognized university student organization, have requested that I write your council in support of their application for national affiliation. I am extremely happy to comply with this request.

In serving the University as Acting Director of Student Activities, I have had extensive contact with the officers of Sigma Beta Epsilon in their organizational period at Wisconsin State University - Whitewater. Through the efforts of this group and their faculty advisors, the procedural requirements for recognition as a student organization were completed and approved by the Faculty Senate and the President of the University. Sigma Beta Epsilon has proven to be a responsible and creative organization on our campus in increasing their membership and their resources, thus enabling the group to sponsor several worthwhile projects for the university community. The potential for further growth of Sigma Beta Epsilon within our School of Business certainly exists and will most certainly be explored in the coming months.

Through the continued constructive work of Sigma Beta Epsilon and its' advisors and with the guidance of experienced national representatives, I would feel quite certain that a Delta Sigma Pi colony would be a most successful venture on the Whitewater campus.

If the Student Activities Office may be of any help to you in the future, please do not hesitate to contact us.

Sincerely yours,

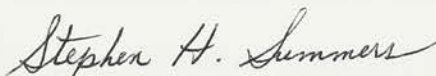

Stephen H. Summers
Acting Director of Student Activities

SHS/cmh

cc: Sigma Beta Epsilon File
Dr. C. A. Black, Faculty Advisor

Wisconsin State University-Whitewater is a state-supported coeducational university offering a variety of curricula in teacher education, liberal arts, business education, adult education, and pre-professional studies. At present, the university offers majors in twenty-four fields of study in teacher education, together with fourteen minors, and thirty majors and twenty-one minors in the non-teaching fields of the liberal arts and business administration, marketing and accounting. The university also offers graduate work for classroom teachers in elementary education and the basic teaching fields in secondary education. A Master of Science in Teaching-Mental Retardation, a Master of Arts in Teaching-Secondary Education, a Master of Science in Teaching for junior high school teachers are also offered. The Master of Science in Teaching-School Psychologist and the Master of Science in Education-Reading and the Master of Science in Accounting have recently been approved. A Master of Business Administration program will be offered starting in September of Nineteen hundred and Seventy, subject to the approval of the accrediting association.

The University is fully accredited by the North Central Association of Colleges and Secondary Schools, the National Council for Accreditation of Teacher Education and the Wisconsin State Board of Accountancy. Students graduating as accounting majors in the College of Business and Economics may be certified by the faculty as eligible to sit for the CPA examination immediately upon graduation. The North Central Association has also given preliminary accreditation to the graduate program.

The University is a member of the American Association of Colleges for Teacher Education, the American Council on Education, the Association of Business Teacher Education and the National Commission on Accrediting. It is a corporate member of the American Association of University Women, and its women graduates are eligible for membership in the association.

Wisconsin State University is authorized to confer the Bachelor of Arts, Bachelor of Business Administration, Bachelor of Science, Bachelor of Science in Medical Technology, Master of Science in Education, the Master of Science in Teaching, Master of Arts in Teaching, and the Master of Science degrees. The University has plans for additional Master of Arts and Master of Science degrees, as well as a Master of Business Administration degree, which it plans to announce in the near future.

Wisconsin State University-Whitewater observed its centennial in Nineteen hundred and Sixty-eight, and looks back on more than one hundred years of service to the citizens of the state. Founded in Eighteen hundred and Sixty-eight as Whitewater Normal School to provide teachers for the public schools of the youthful state, the school soon expanded its program to begin the pattern of growth and diversification which has become characteristic of the University.

In Nineteen hundred and Thirteen Whitewater became the second institution in the United States to offer a program for preparing teachers of business subjects and quickly gained national recognition in this field. In Nineteen hundred and Twenty-seven the Board of Regents authorized the granting of Bachelor of Education degrees and changed the school's name to Whitewater State Teachers College. In Nineteen hundred and Fifty-one the function of the college was broadened to include a liberal arts curriculum, and the school was renamed to Wisconsin State College-Whitewater. In the period which followed, the college enjoyed tremendous growth, a period of rapidly broadening in its curriculums and services, and the addition of a School of Graduate Studies in Nineteen hundred and Sixty. In recognition of the new character of the school, the Board of Regents renamed the college Wisconsin State University-Whitewater in June of Nineteen hundred and Sixty-four.

In keeping with its traditional role of leadership and service, the University sponsors numerous conferences on subjects of concern to the citizens of the state. Included have been meetings on regional planning, international education and the status of women. It also sponsors a series of lectures, concerts and programs which enrich the cultural life of the area and to which the public is invited. Recently the University has expanded its own program for those persons who wish to further their formal education on a limited, part-time basis.

The campus, located north of U.S. Highway 12 and Main Street in the northwestern section of Whitewater, is composed of approximately three hundred and forty acres. The main campus contains the principal academic buildings. Overlooking Main Street, on the crest of a glacial drumlin, is "Old Main." One-hundred years of history and the principal classrooms for the College of Business and Economics were lost due to a fire which destroyed "Old Main" on February 7, 1970. With the cooperation of students, faculty and administration, classes have since been moved to temporary quarters in the dormitories and other campus buildings, awaiting completion of the new business and economics building in September of Nineteen hundred and Seventy.

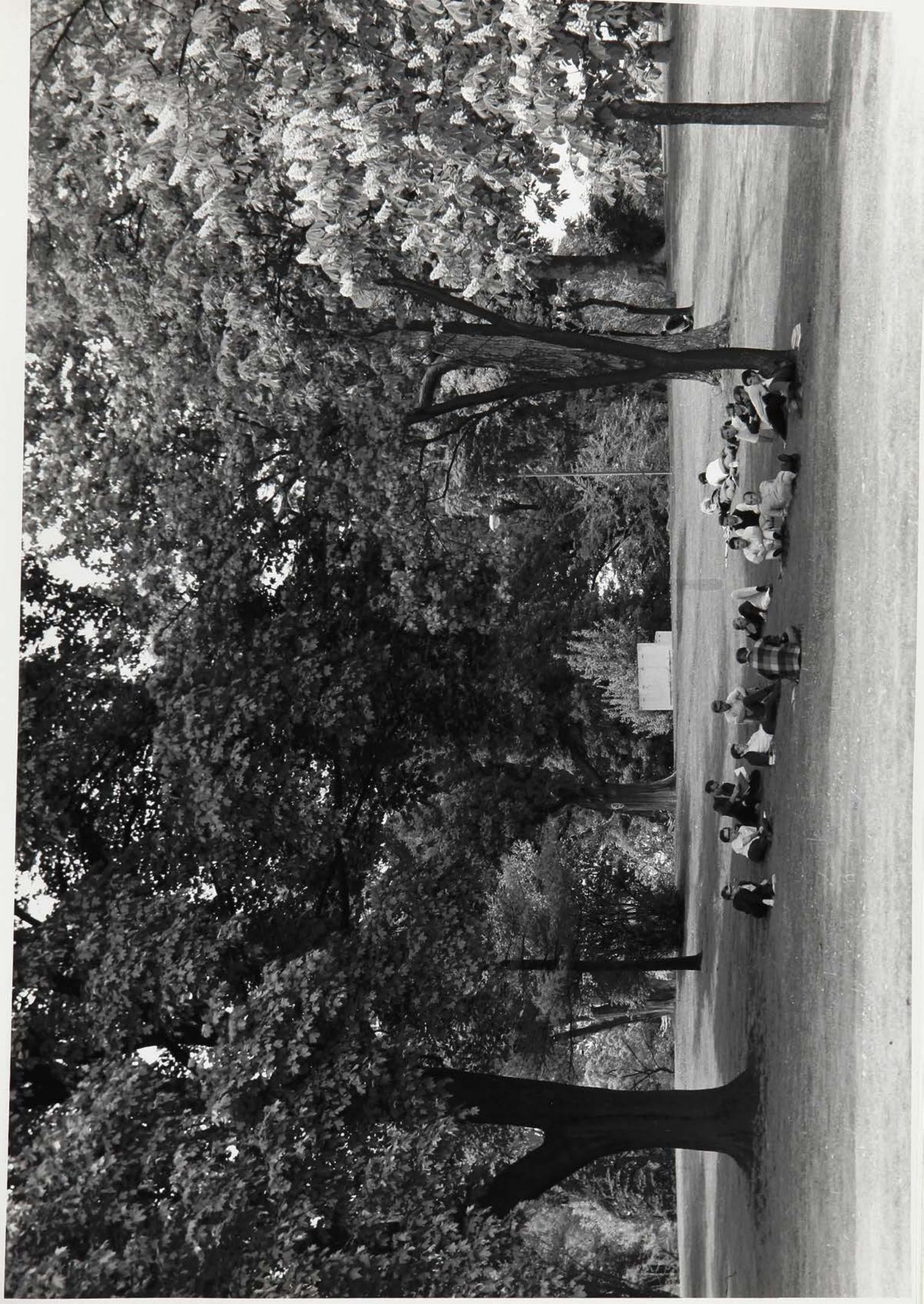

11276559

THE UNIVERSITY CENTER

The University Center is the hub of campus social activity. Built in 1957, from donations of WSU-W alumni, it is the community center for students, faculty, alumni, and guests at the University and provides services for all members of the University family. Part of the educational program as well as the center of social activity on campus, the Center offers a music room, study lounges, art exhibition areas, recreation facilities, guest rooms, book store, snack bar and other facilities and services to members of the University community. The Center carries on a wide-range of educational and social programs, which supplement and enrich formal classroom instruction.





PHOTOGRAPHIC
11396936

BAKER HALL

Baker Hall, located just off the "Mall" in the center of campus, houses the departmental offices of History, Political Science, Sociology, Psychology; and the administrative offices for Admissions, Financial Aids, and the Office of the Registrar.



UPHAM HALL

The departments of Biology, Physics, Geography, Chemistry, and Botany, are housed in this modern building. Long awaited on the WSU-W campus, Upham Hall has the most modern classroom, laboratory and office facilities available on campus.

Bond
CONTENT

Erasah
25% COTTON



HEIDE HALL

Heide Hall, formally known to students as the Humanities Building, contains classrooms, department headquarters for the Department of English and the Department of Foreign Languages, and two large amphi-theater type lecture halls.

The Bond

SECTION CONTENT



A TYPICAL WSU-W DORMITORY (GOODHUE HALL)

Wisconsin State University-Whitewater has 14 residence halls which provide accommodations for 2221 women students and 2583 men students. In addition, approximately 175 area householders provide private facilities to WSU-W students.

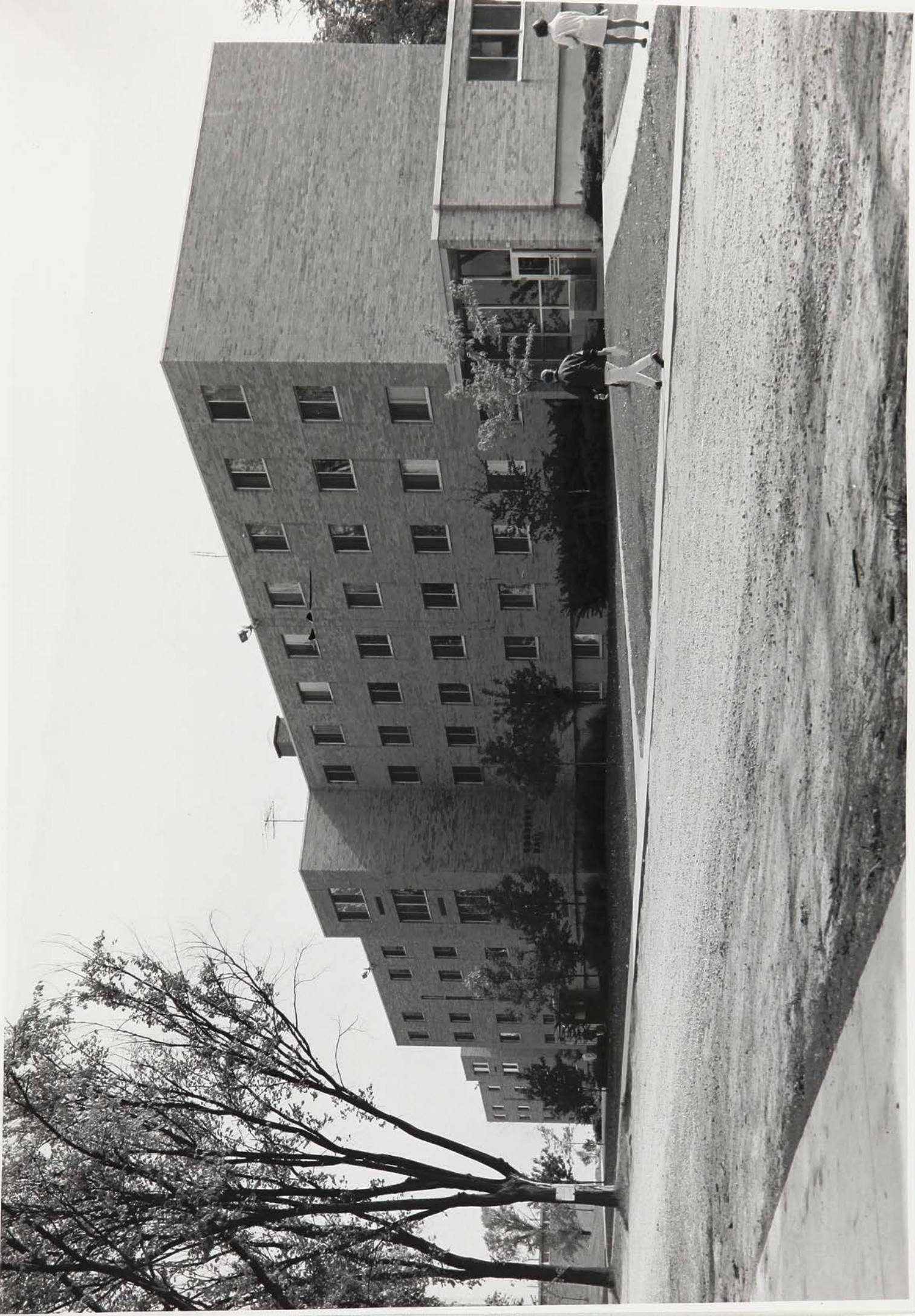

THE COLLEGE OF BUSINESS AND ECONOMICS

The College of Business and Economics is a premier institution of higher learning in the state of Wyoming. It is a member of the Association to Advance Collegiate Schools of Business International (AACSB) and is accredited by the American Business Education Council (ABEC). The college is committed to providing a high quality education in business and economics to its students. The college is also committed to providing a variety of extracurricular activities for its students. The college is a member of the Wyoming Business Council and the Wyoming Chamber of Commerce. The college is also a member of the Wyoming State Bar Association and the Wyoming State Bar. The college is a member of the Wyoming State Bar Association and the Wyoming State Bar. The college is a member of the Wyoming State Bar Association and the Wyoming State Bar.

March 11, 1970

Grand Council
Delta Sigma Pi
330 South Campus Avenue
Oxford, Ohio 45056

Gentlemen:

It is a pleasure to support Sigma Beta Epsilon's petition for a charter for the Wisconsin State University - Whitewater Chapter of Delta Sigma Pi. While this is but my second year on this campus I am very much aware of the activities of Delta Sigma Pi and have been very impressed with the activities of Dr. C. A. Black, senior advisor, and with the activities of the group on campus.

My pride in the students and the faculty involved in this organization was intensified by their cooperative actions and assistance in helping restore the College of Business and Economics as an operational unit after the great destruction of the physical facilities by fire on February 7, 1970. With the cooperation of the students and faculty not a single class was missed, a record which could not have been achieved without their cooperation and assistance.

Sincerely,

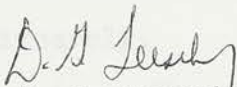

D. G. Leeseberg, Dean
College of Business and Economics

ep

March 2, 1970

Grand Council
Delta Sigma Pi
330 South Campus Avenue
Oxford, Ohio

Gentlemen:

Mr. Jerry Hoepfner, a representative of the local Sigma Beta Epsilon, has asked me to forward a letter to you recommending the acceptance of their local chapter into Delta Sigma Pi.

Sigma Beta Epsilon was recently established on this campus for the purpose of affiliating with Delta Sigma Pi. They have set up a well organized unit and are carrying on activities for which a professional fraternity in business can be proud. They have had four field trips, numerous speakers from the business community, and they recognize the need to mix social activities with a sound program of professional activities and have therefore also had a few very successful parties--such as a ski party--and a dinner meeting at a local restaurant.

The organization has developed rapidly in membership, having 47 members at the present time. The activities and character of the organization has reached a very mature level in this short period of time. I would highly recommend that Delta Sigma Pi accept the local Sigma Beta Epsilon into their national organization. My contacts with them would indicate that their professional objectives meet the high standards of Delta Sigma Pi.

Sincerely,



Dale H. Scharinger, Associate Dean
College of Business and Economics

DHS:mw

March 2, 1970

COLLEGE OF BUSINESS AND ECONOMICS

Grand Council
Delta Sigma Pi
330 South Campus Avenue
Oxford, Ohio 45056

Gentlemen:

I am happy to write in support of Sigma Beta Epsilon's petition for a charter for a Wisconsin State University-Whitewater Chapter of Delta Sigma Pi.

It has been apparent to me for several years that all the potential necessary for an outstanding chapter of Delta Sigma Pi exists on this campus. I believe this is particularly indicated by the size and quality of Whitewater's College of Business and Economics. This potential is further emphasized by the vast resources in excellent students which can be drawn upon for chapter membership. The versatility of business-oriented membership possibilities is evident when one considers the strong major programs in all the functional areas of business at Whitewater.

I have been privileged to observe and, to some extent, to participate in the activities of the petitioning organization, Sigma Beta Epsilon. I have been very favorably impressed by the quality of this group. They are enthusiastic and serious of purpose. I believe there is a substantial amount of leadership quality among the group.

It will be extremely gratifying to me to see the actual establishment of a chapter of Delta Sigma Pi on the Whitewater Campus.

I congratulate Sigma Beta Epsilon on their accomplishments and I extend to them my very best wishes.

Sincerely,



Clarence A. Black
Beta Theta 361
Professor and Chairman
Accounting Department

February 25, 1970

Grand Council
Delta Sigma Pi
330 South Campus Avenue
Oxford, Ohio 45056

Gentlemen:

I have been informed by the officers of our local Sigma Beta Epsilon business fraternity that it is applying for membership in Delta Sigma Pi.

This letter is to officially inform you that Sigma Beta Epsilon has been officially recognized by the Whitewater-Wisconsin State University Faculty Senate and by the President of the university as the legally constituted student organization. In applying for recognition it had indicated to the Senate and to the President that it was interested in applying for affiliation with Delta Sigma Pi.

At the present time Wisconsin State University - Whitewater has approximately 3000 students who are majoring in one of our seven or eight curriculums in the area of business. We have a large accounting department, a large economics department, a management department, a finance department, a marketing department, and an administrative systems and policy department. Our Admissions office informs us that approximately 50% of all incoming freshmen each year select one of the business curriculums as a major.

I am pleased to have the opportunity to recommend Sigma Beta Epsilon for membership in your organization.

Very truly yours,



Leon P. Hermsen, Professor and Chairman
Department of Administrative Systems and Policy

ebw

March 4, 1970

Grand Council
Delta Sigma Pi
330 South Campus Avenue
Oxford, Ohio 45056

Gentlemen:

I have been informed that the local chapter of Sigma Beta Epsilon is applying for the establishment of a Delta Sigma Pi chapter on the campus here.

I feel that this would be an excellent supplement to our academic program in Business and Economics and would encourage you to give favorable consideration to their application.

Sincerely yours,



Everett L. Refior
Chairman
Economics Department

ER:cf

Department of Marketing

COLLEGE OF BUSINESS AND ECONOMICS

March 5, 1970

Grand Council
Delta Sigma Pi
330 South Campus Ave.
Oxford, Ohio

Gentlemen:

I am most pleased to support the petition of Sigma Beta Epsilon for the formation of a chapter of Delta Sigma Pi at Wisconsin State University-Whitewater. Whitewater, since 1913, has developed a strong tradition of education for business and economics and welcomes related professional fraternal affiliations.

The College of Business and Economics includes seven departments: Accounting, Administrative Systems and Policy, Business Education, Economics, Finance, Management, and Marketing. Its faculty numbers over 80 and the college programs for graduate education in business as well as undergraduate. Student enrollment in the College of Business and Economics (over 3,000) constitutes approximately one-third of the total enrollment for the University.

Sigma Beta Epsilon already numbers 40 brothers and strongly supports the continued development of the College of Business. I fully agree with them that formation of a Chapter of Delta Sigma Pi on this campus furthers their goal of service to college and campus.

Sincerely,

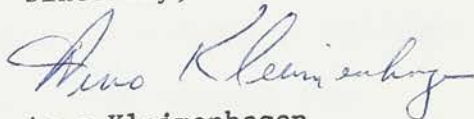

Arno Kleimnshagen,
Chairman

AK/cr

On July 10, 1951, the official name of Whitewater State Teachers College was changed to Wisconsin State College, Whitewater. By action of the state legislature and the Board of Regents, the facilities of the college were now made available to students who did not plan to teach. Course offerings provided majors and minors in the various subject fields which led to degrees in the liberal arts. Through planned selection in the early college years, students could secure the basic pre-professional courses for law, medicine, ministry, nursing, engineering, and other areas which could be transferred to colleges and universities for the remainder of their professional studies.

The addition of the liberal arts program enabled Whitewater to provide competition for the tremendous number of new job opportunities in the post-war world. Many students not intending to teach now had the chance to attend a college nearer to home which was less expensive. The demand for teachers was still great, however, and the state colleges remained basically teacher-training institutions. President Williams assured the public that teacher education at Whitewater would not be weakened by any liberal arts course.

Business education at Wisconsin State College, Whitewater was still superior as far as wide-spread fame was concerned, but the liberal arts curriculum had come to Whitewater to stay. Brochures featured business education and liberal arts together, the idea being that while the student prepared himself in bookkeeping, typewriting, and shorthand, he could also interest himself in the humanities.

The term "business education" replaced commercial education in the 1950's, indicating the broader scope of the curriculum. The college was beginning to venture into other fields, but there was still a conscious effort on the part of the college to keep business education as its specialty. In light of this emphasis on business education, the business administration curriculum was begun at Whitewater in 1952. Whitewater was beginning to follow the national post-war trend in a gradual shift from education to administration.

The business administration curriculum enrolled 70 students its first semester in the fall of 1953. Students could pursue a four-year course in business administration leading to a bachelor of science degree or a bachelor of arts degree. However, those completing the requirements for the bachelor of science or bachelor of arts degree in business administration were not qualified to teach. Those wishing to earn either either of these degrees in business administration and who wished to be qualified to teach had to fulfill the requirements for the bachelor of education degree for secondary teachers.

The development of operational and administrative personnel for business, government and other organizations is one of the greatest challenges facing the youth of modern civilization. To meet this challenge the programs of the College of Business and Economics are built on a broad liberal arts education which provides the student with a fundamental understanding of the society in which he lives and works. The second step is to develop the student's knowledge of the traditional functional areas of business, the behavioral sciences, the management sciences and the systems approach to problem solving. Woven throughout this part of the program is an emphasis on developing the ability of the student to make effective operational and administrative decisions. The third step consists of an intensive degree of study in a chosen major area of activity to provide the student with an in-depth experience required for an understanding of the total economic and social system and its relationship to the individual.

Each program is designed to provide the undergraduate student with the background to effectively participate in business, industry, government, education and other organizations and institutions which require a high degree of administrative and operational competence. The programs also provide the basic undergraduate education required for admission to graduate study in professional fields such as business, economics, law, urban planning and development, business education and other professional fields.

Opportunities to apply the results of the discussion of classroom theory are found in student organizations, co-op programs and research combined with classroom activity. Some of the student organizations represented in the College of Business and Economics follow:

Accounting Club

Beta Alpha Epsilon

The Business Law Review

Marketing Club

Phi Beta Lambda

Pi Omega Pi

The Society for Advancement of Management

Sigma Beta Epsilon

Pi Sigma Epsilon

Small class discussion is emphasized in all three phases of the program. The first phase of the program is the general studies program. The second phase is the basic core of the College of Business and Economics which provides a broad educational base in the fundamentals of business. The basic studies program and the College of Business and Economics core is made up of 37 credits out of the required 130 needed for graduation.

The college is organized into the departments of Accounting, Business Administration, Business Education, Economics, Finance, Marketing and Management.

The departments of Business Administration and Business Education offer more than one major. The Business Administration Department offers majors of General Business with specialized emphasis in Computer Center Administration, Business Law and Public Administration, and complete majors in Secretarial Administration and the broad area of General Business.

The Department of Business Education offers majors in Business Education, Distributive Education, Educational Secretary, and School Business Officials.

The College of Business and Economics at Wisconsin State University-Whitewater is proud of its students, both past and present. Below is a partial listing of its distinguished alumni:

Harold Perry (1933)
Vice President
Commercial Investment Trust

Olga Schleuter (1917)
Assistant Personnel Director
Milwaukee Public Schools

Orville Palmer (1931)
Acting Dean
College of Business Administration
Marquette University

Paul Alfonsi (1927)
Wisconsin Assemblyman and Majority Leader
Wisconsin State Legislature

John L. Rowe
Chairman
Department of Business Education
University of North Dakota

Erwin Keithley (1932)
Assistant Dean
School of Business Administration
U.C.L.A.

Edward Gauthier (1939)
Resident Vice President
Hardware Mutual Insurance Company

Sam J. Wanous (1929)
Professor of Business Education
School of Education
U.C.L.A.

Lorraine Missling (1948)
Assistant Professor of Business Education
WSU-Eau Claire

HAROLD ANDERSEN LIBRARY

The first addition of the Harold Andersen Library, completed in 1965, has more than doubled the library facilities available to students. Seating for 1,123 students and open stacks for 245,000 volumes have been interspersed for easy access on two floor levels. Carrels for individual study, a typing room, group conference or study rooms, a separate graduate student reading room, and a special collections reading room are features of the addition. The library is air conditioned.

Ground was broken for a second addition earlier this year will provide additional space for seating students and housing reading materials.

The library contains approximately 160,000 volumes, 24,000 pamphlets, several thousand clippings, 3,321 microfilm reels, 275 packets of microcards and 15 microfliche. Over 1,500 leading educational, scholarly and popular magazines and 32 daily and weekly newspapers are received.





11276953
DUN



PHOTO BY COURTESY
11276913

March 6, 1977

A HISTORY
of
SIGMA BETA EPSILON

March 6, 1970

COLLEGE OF BUSINESS AND ECONOMICS

Delta Sigma Pi
% Grand Council
Central Office
330 South Campus Street
Oxford, Ohio

Gentlemen:

I am pleased to recommend Sigma Beta Epsilon, a local professional fraternity in Business and Economics, to Delta Sigma Pi, for consideration of membership with your national fraternity. Since their inception, they have been actively involved in building a professional chapter.

Mr. Robert Heeter, the current president, is a capable leader who was instrumental in organizing the local fraternity. Due to his initiative and desire, between 40 and 50 qualified students joined the fraternity. He has attracted many members to leadership roles in Sigma Beta Epsilon.

I am acquainted with Bob and other members of the fraternity both as capable students in my classes and as interesting and dynamic individuals in their extra-curricular activities. Sigma Beta Epsilon has sought opportunities for service to the community. I have attended several of their many professional and social activities. They are an active, interesting, and courteous fraternity of men who are offering a real service to the School of Business and Economics and the University at large.

I am proud to be associated with these young men as a faculty advisor and support their petition for affiliation with Delta Sigma Pi.

Sincerely,



Dr. Karl E. Fraedrich
Assistant Professor
of Accounting

The local professional fraternity of Sigma Beta Epsilon was formed on the campus of Wisconsin State University on October 8, 1969. An organizational meeting of interested students was held through the efforts of Dr. C.A. Black; a Delta Sigma Pi Alumnus (Beta Theta 361) and chairman of the Accounting Department of the College of Business and Economics, Bob Heeter; who had transferred from the University of Wisconsin and who had been a pledge in Psi Chapter of Delta Sigma Pi, and John Mocella; son of Regional Director Thomas Mocella. Mr. Mocella, along with Mr. Kenneth Vadovsky, of the Chicago Alumni Club, were on hand to explain the purposes of Delta Sigma Pi and how a chapter could be formed at Wisconsin State University.

From the approximately 50 students who attended the October 8th meeting, a steering committee of 15 was selected to organize and coordinate the initial forming of Sigma Beta Epsilon. From the first meeting of the steering committee came the name Sigma Beta Epsilon, temporary officers and committees and a constitutional committee to write the fraternity by-laws. From the beginning, the purpose of Sigma Beta Epsilon has been identical to that of Delta Sigma Pi except that an additional purpose was to seek affiliation with the International Fraternity of Delta Sigma Pi. One of

the first things accomplished by the steering committee was the recognition of Sigma Beta Epsilon by the Faculty-Student Senate of Wisconsin State University-Whitewater.

At a meeting on October 29, 1969, the by-laws were approved by the membership and the official elections of officers were held. Those elected as the first officers of Sigma Beta Epsilon were:

President: Bob Heeter
Sr. Vice: Pat Hartman
Vice Pres.: Mike Roisum
Secretary: Dave Powell
Treasurer: Don Carlson
Chancellor: Chuck Hinz
Historian: Jim Hudson

By November of 1969, Sigma Beta Epsilon had coordinated its activities to the point where a well-rounded professional and social program could be developed. The first speaker to come before the group was Mr. Bernie Davis, Special Agent for New York Life Insurance Company, who spoke to the fraternity on the need for life insurance and the different types of policies available. For one week before Thanksgiving, a turkey raffle was held with the proceeds going towards the national charter fee.

December activities, besides regular business meetings which are held each Wednesday evening, included a tour of the Chevrolet Assembly Plant in Janesville, Wisconsin and a combination Christmas-Ski Party held at Majestic Hills Ski Resort in Lake Geneva, Wisconsin. Of particular importance

in December; the membership of Sigma Beta Epsilon voted unanimously on December 3, 1969, to formally petition Delta Sigma Pi for a national charter.

The new year and the new semester started earnestly with work on the petition. A tentative goal of March 1, 1970 was set for having the petition completed and in the mail to the Central Office. A tour of the A.C. Electronics Company and the Miller High Life Brewing Company of Milwaukee, was the first professional tour of the semester. On February 12, 1970, Regional Director Thomas Mocella, along with Dr. Black and Bob Neimon of Milwaukee, conducted the formal pledge initiation. Forty-six members of Sigma Beta Epsilon became pledges of Delta Sigma Pi at that time. Other activities included a speech on "truth in lending" by Mr. Peck of First Citizens State Bank in Whitewater. On the social side, a party was held at the Country Squire Restrauant. Numerous other professional and social activities are in the planning for the coming months, including a field trip with Psi Chapter from the University of Wisconsin in Madison, to several companies in the Milwaukee area.

BUDGET OF OPERATIONS
2nd Semester 1969-70

INCOME

Dues (40plus members x \$50.00) \$2000.00

EXPENSES

National Installation Fees (40plus members x \$35.00)	\$1400.00
National Dues (40plus members x \$5.50*)	220.00
Activities:	
Social	175.00
Professional	75.00
Petition:	
Individual Pictures (40plus members x 2 copies x \$.50)	40.00
Binding (5 copies x \$6.00)	30.00
Copying (pure estimate)	20.00
Officers:	
Secretary, President, Sr. Vice Pres.	20.00
Vice President	10.00
Treasurer	<u>10.00</u>

TOTAL EXPENSES

\$2000.00

* National Dues are \$5.50 if paid on time; otherwise they are \$6.00.

NOTE: The Charter Fee of \$135.00 has already been set aside in a special fund. This was accumulated from last semester's dues and the turkey raffle.

THE EXECUTIVE BOARD
of
SIGMA BETA EPSILON

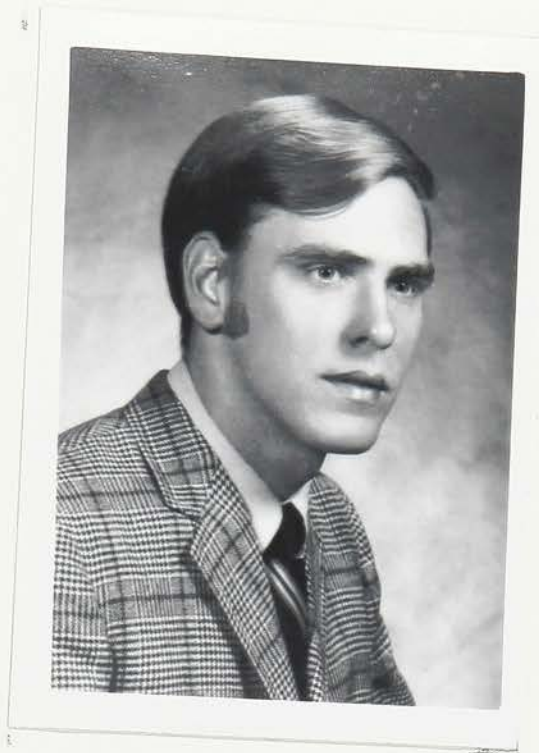

Robert N. Heeter

CLASSIFICATION: Senior

GRADE-POINT AVERAGE: 3.20

HOMETOWN: Racine, Wisconsin

MAJOR: Finance

MINOR: none

CAREER OBJECTIVES: Plans to be an investment banker,
stockbroker, or commercial banker.

ACTIVITIES:

Racine Chapter, Order of DeMoLay

Alpha Phi Omega

Resident Assistant in dorm

President of Sigma Beta Epsilon



Patrick G. Hartman

CLASSIFICATION: Senior

GRADE-POINT AVERAGE: 2.75

HOMETOWN: Loves Park, Illinois

MAJOR: Accounting

MINOR: Economics

CAREER OBJECTIVES: Plans to become a C.P.A. and a corporate executive.

ACTIVITIES:

Resident Assistant in dorm

Member of Boy Scouts

Senior Vice President of Sigma Beta Epsilon

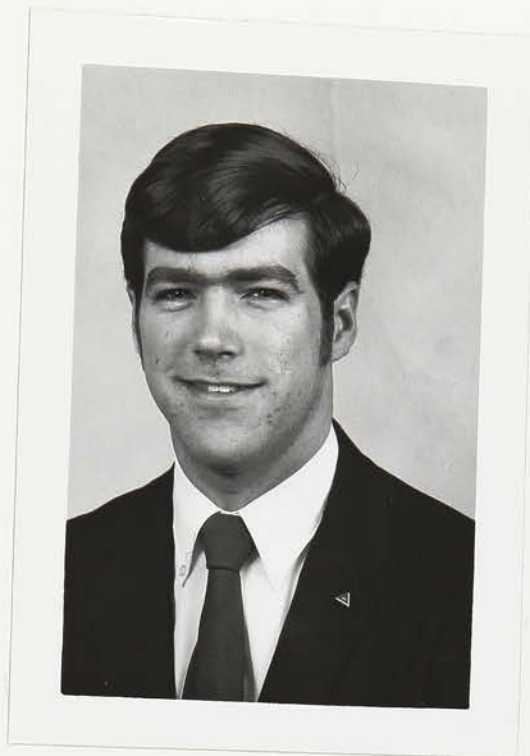

Michael H. Roisum

CLASSIFICATION: Junior

GRADE-POINT AVERAGE: 2.17

HOMETOWN: Madison, Wisconsin

MAJOR: Marketing

MINOR: none

CAREER OBJECTIVES: Plans to work in sales and management.

ACTIVITIES:

Resident Assistant in dorm

Junior Vice President of Sigma Beta Epsilon

Participates in skiing



David R. Powell

CLASSIFICATION: Junior
GRADE-POINT AVERAGE: 2.35
HOMETOWN: Oaklawn, Illinois
MAJOR: Management
MINOR: Economics
CAREER OBJECTIVES: Plans a management position in data processing.
ACTIVITIES:
Resident Assistant in dorm
Member of Campus Veterans League
Secretary of Sigma Beta Epsilon



Donald R. Carlson

CLASSIFICATION: Junior

GRADE-POINT AVERAGE: 2.69

HOMETOWN: Villa Park, Illinois

MAJOR: Marketing

MINOR: none

CAREER OBJECTIVES: Plans to become a supervisor at GMAD
and work for higher positions.

ACTIVITIES:

Treasurer of Sigma Beta Epsilon

Interested in sports



Charles F. Hinz

CLASSIFICATION: Sophomore

GRADE-POINT AVERAGE: 3.36

HOMETOWN: Milwaukee, Wisconsin

MAJOR: Management

MINOR: Economics

CAREER OBJECTIVES: Achieve a responsible position in a large corporation and participate in decisions.

ACTIVITIES:

Member of Wisconsin Interscholastic Athletic Association

Amateur Softball Association

Member of I.A.A.B.O.

Chancellor of Sigma Beta Epsilon



James R. Hudson

CLASSIFICATION: Senior
GRADE-POINT AVERAGE: 2.90
HOMETOWN: Beloit, Wisconsin
MAJOR: Finance
MINOR: Economics
CAREER OBJECTIVES: Plans to work in security analysis
or real estate.
ACTIVITIES:
Historian for Sigma Beta Epsilon



Frank Gary Walenta

CLASSIFICATION: Sophomore
GRADE-POINT AVERAGE: 2.86
HOMETOWN: Milwaukee, Wisconsin
MAJOR: Management
MINOR: Math and Economics
CAREER OBJECTIVES: Planning to be an executive in a large
steel shop
ACTIVITIES:
Professional Chairman for Sigma Beta Epsilon
Ski Club
Dorm Bowling team



Todd M. McParland

CLASSIFICATION: Junior

GRADE-POINT AVERAGE: 2.25

HOMETOWN: Milwaukee, Wisconsin

MAJOR: Marketing

MINOR: Economics

CAREER OBJECTIVES: Plans to work with creative methods
in marketing.

ACTIVITIES:

Previous member of WSU-W gymnastics team
Social Chairman of Sigma Beta Epsilon

THE GENERAL MEMBERSHIP

of

SIGMA BETA EPSILON



Kenneth J. Arndorfer

CLASSIFICATION: Sophomore

GRADE-POINT AVERAGE: 2.93

HOMETOWN: Eagle, Wisconsin

MAJOR: Accounting

MINOR: Economics

CAREER OBJECTIVES: Plans to become an accountant or financial manager.

ACTIVITIES:

Accounting Club

Intramural sports



Oliver C. Brault

CLASSIFICATION: Sophomore
GRADE-POINT AVERAGE: 2.30
HOMETOWN: Wauwatosa, Wisconsin
MAJOR: Accounting
MINOR: Economics
CAREER OBJECTIVES: Plans to be an accountant in and inter-
national business.
ACTIVITIES:



Charles A. Brys

CLASSIFICATION: Junior
GRADE-POINT AVERAGE: 3.11
HOMETOWN: Madison, Wisconsin
MAJOR: Accounting
MINOR: Economics
CAREER OBJECTIVES: Planning to enter either public or
industrial accounting
ACTIVITIES:
Member of the Sailing Club
Part-time job
Summer sports



Frederick A. Cape, Jr.

CLASSIFICATION: Senior
GRADE-POINT AVERAGE: 3.60
HOMETOWN: Racine, Wisconsin
MAJOR: Management
MINOR: Economics
CAREER OBJECTIVES: Plans to enter management field.
ACTIVITIES:
 Phi Kappa Phi Honorary Society



Marc B. Cedarleaf

CLASSIFICATION: Senior

GRADE-POINT AVERAGE: 2.77

HOMETOWN: Rockford, Illinois

MAJOR: Accounting

MINOR: Economics

CAREER OBJECTIVES: Plans to become a C.P.A. and own his own
firm.

ACTIVITIES:

Intermural basketball



Mark A. Chekouras

CLASSIFICATION: Junior
GRADE-POINT AVERAGE: 2.11
HOMETOWN: Beloit, Wisconsin
MAJOR: General Business
MINOR: Economics
CAREER OBJECTIVES: Plans to operate a franchised night club.
ACTIVITIES:
 Public relation director for Miss WSU-W pageant
 Sports

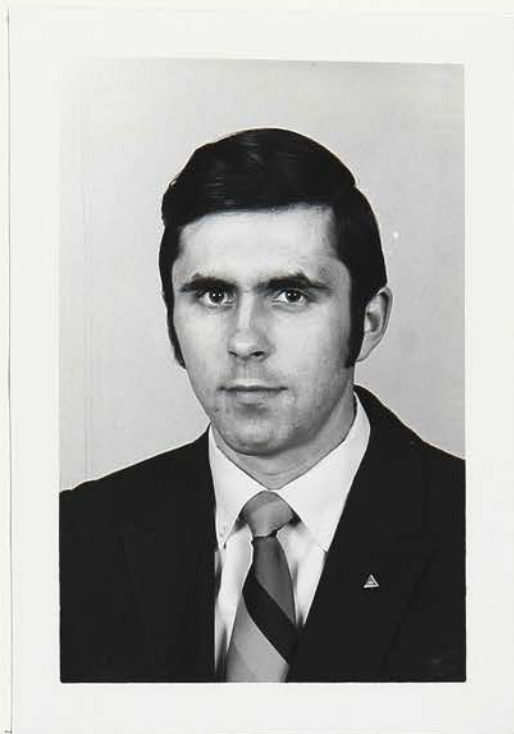

Michael Lynn Claffey

CLASSIFICATION: Senior

GRADE-POINT AVERAGE: 2.62

HOMETOWN: Milwaukee, Wisconsin

MAJOR: General Business

MINOR: Economics

CAREER OBJECTIVES: Planning to pursue a career in the field
financial management.

ACTIVITIES:

Participation in intramural sports

Interest in auto racing



Terry J. Collicott

CLASSIFICATION: Junior

GRADE-POINT AVERAGE: 2.32

HOMETOWN: Edgerton, Wisconsin

MAJOR: Management

MINOR: Economics

CAREER OBJECTIVES: Plans to enter motel management.

ACTIVITIES:

Member of S.A.M.

In Marching Band and Concert Band

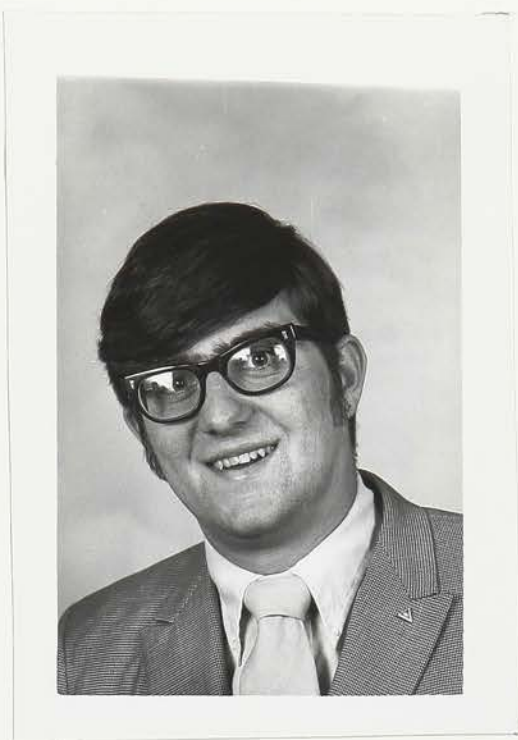

Joseph J. Dabrowski

CLASSIFICATION: Sophomore
GRADE-POINT AVERAGE: 2.25
HOMETOWN: West Allis, Wisconsin
MAJOR: General Business
MINOR: Economics
CAREER OBJECTIVES: Plans to focus on finance and become
a stockbroker.
ACTIVITIES:



Richard G. Elfers

CLASSIFICATION: Senior

GRADE-POINT AVERAGE: 3.16

HOMETOWN: Hillpoint, Wisconsin

MAJOR: Accounting

MINOR: Economics

CAREER OBJECTIVES: Plans to become a C.P.A. and be a
corporate executive or own his own firm.

ACTIVITIES:

Committee participation



James J. Ferschinger

CLASSIFICATION: Junior
GRADE-POINT AVERAGE: 2.10
HOMETOWN: Milwaukee, Wisconsin
MAJOR: Management
MINOR: Economics
CAREER OBJECTIVES: Plans to go into business.
ACTIVITIES:



Robert J. Forbes

CLASSIFICATION: Senior

GRADE-POINT AVERAGE: 2.70

HOMETOWN: New Haven, Connecticut

MAJOR: General Business

MINOR: Economics

CAREER OBJECTIVES: Plans to work in public relations.

ACTIVITIES:

Intramural sports

Chairman of AFS Regional Screening Committee



Jerome W. Hoepfner

CLASSIFICATION: Junior

GRADE-POINT AVERAGE: 2.5

HOMETOWN: Sheboygan, Wisconsin

MAJOR: Accounting

MINOR: none

CAREER OBJECTIVES: Plans to become a C.P.A. and go into
public practice.

ACTIVITIES:

Accounting Club

Business Manager for the Minneiska

Resident Assistant in dorm

Intramurals



Arland Edward Kluewer

CLASSIFICATION: Sophomore

GRADE-POINT AVERAGE: 2.32

HOMETOWN: Ashippun, Wisconsin

MAJOR: Business Administration

MINOR: Economics

CAREER OBJECTIVES: Be a successful businessman.

ACTIVITIES:

Baseball, football, bowling, and motorcycle riding.

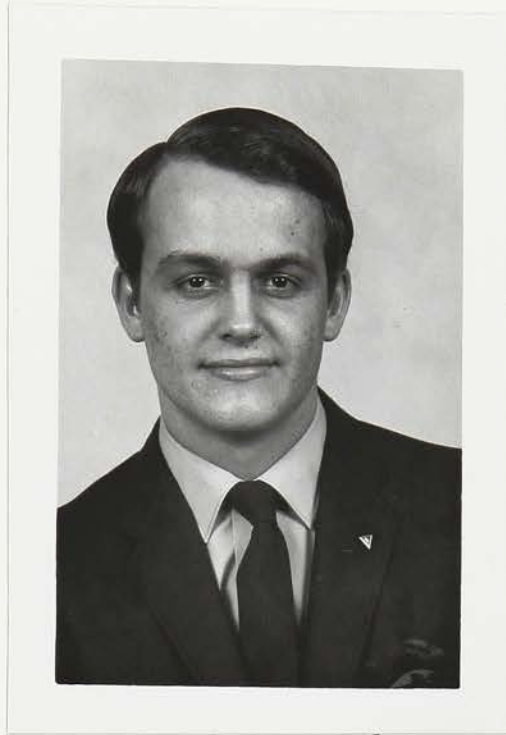

Thomas R. LaBarge

CLASSIFICATION: Junior
GRADE-POINT AVERAGE: 2.22
HOMETOWN: Fort Atkinson, Wisconsin
MAJOR: Accounting
MINOR: Economics
CAREER OBJECTIVES: Plans to be a financial analyst.
ACTIVITIES:
 Married
 Taxidermist



Jack A. Lake

CLASSIFICATION: Sophomore
GRADE-POINT AVERAGE: 3.04
HOMETOWN: Milwaukee, Wisconsin
MAJOR: Developmental Education
MINOR: none
CAREER OBJECTIVES: Plans to become a teacher.
ACTIVITIES:
 Intermural basketball



Wayne L. Landmeier

CLASSIFICATION: Senior
GRADE-POINT AVERAGE: 2.87
HOMETOWN: Bensenville, Illinois
MAJOR: Management
MINOR: Economics
CAREER OBJECTIVES: Planning a management career in personnel and labor relations.
ACTIVITIES:
Concert Choir member for seven semesters.



Thomas M. LeClair

CLASSIFICATION: Junior
GRADE-POINT AVERAGE: 2.52
HOMETOWN: Two Rivers, Wisconsin
MAJOR: Marketing
MINOR: Economics
CAREER OBJECTIVES: Plans to work as a purchasing or sales
agent or work in advertising
ACTIVITIES:
Participates in most sports



James A. Magnanenzi

CLASSIFICATION: Senior

GRADE-POINT AVERAGE: 3.56

HOMETOWN: Beloit, Wisconsin

MAJOR: Finance

MINOR: Economics

CAREER OBJECTIVES: Plans to be a stock broker or work in
real estate.

ACTIVITIES:

Phi Kappa Phi National Honor Society

Resident Assistant in dorm



Keith N. Masuda

CLASSIFICATION: Senior

GRADE-POINT AVERAGE: 2.14

HOMETOWN: Lahaina, Hawaii

MAJOR: Secretarial Administration

MINOR: none

CAREER OBJECTIVES: Plans to be an office manager in a
school system.

ACTIVITIES:

Theta Alpha Phi, Theatre Honorary

International Club

American Camping Association

University Theatre

University Players

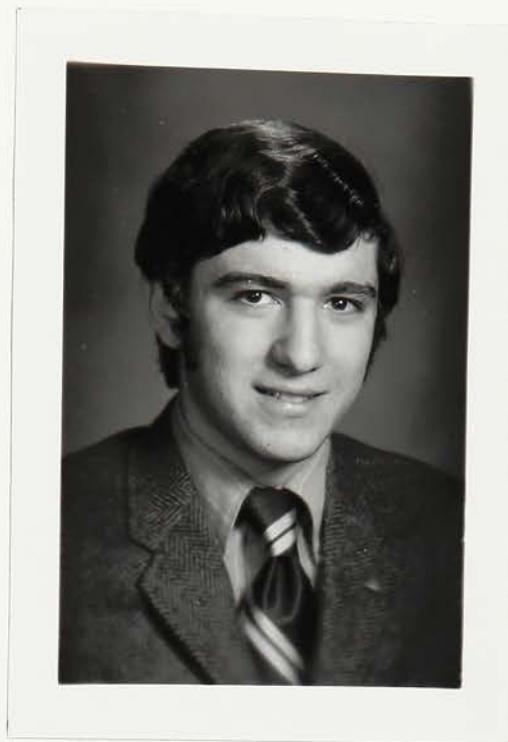

John A. Mocella

CLASSIFICATION: Junior

GRADE-POINT AVERAGE: 2.14

HOMETOWN: Palatine, Illinois

MAJOR: Economics

MINOR: English

CAREER OBJECTIVES: Plans to do some teaching and go on
to seek a professional job.

ACTIVITIES:

Committees for Homecoming and Ice-O-Rama

Vice President of resident hall council

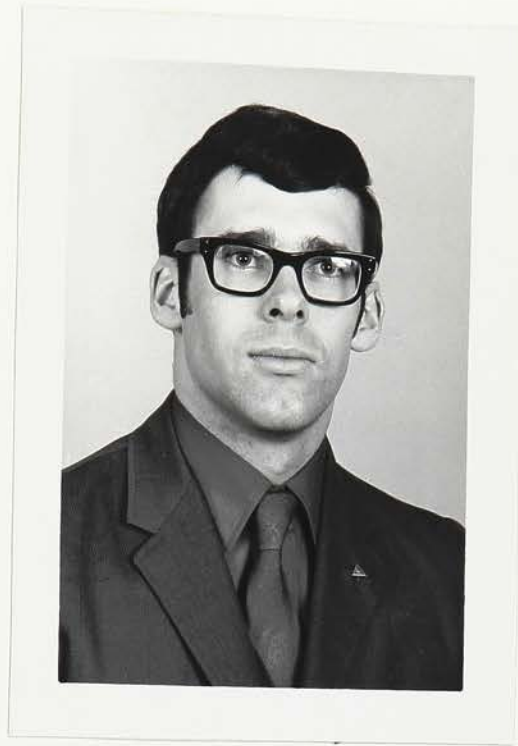

Thomas W. O'Donnell

CLASSIFICATION: Senior

GRADE-POINT AVERAGE: 2.40

HOMETOWN: Niagara, Wisconsin

MAJOR: Management

MINOR: Economics

CAREER OBJECTIVES: Plan to obtain a position in the personnel department of a large corporation

ACTIVITIES:

Committee participation

Mark F. Peterson

CLASSIFICATION: Senior

GRADE-POINT AVERAGE: 3.58

HOMETOWN: Stoughton, Wisconsin

MAJOR: General Business

MINOR: Economics

CAREER OBJECTIVES: Plan to go into computer operations.

ACTIVITIES:

Committee participation and interest in skiing



Robert Daryl Plautz

CLASSIFICATION: Junior

GRADE-POINT AVERAGE: 2.72

HOMETOWN: Milwaukee, Wisconsin

MAJOR: Accounting

MINOR: Economics

CAREER OBJECTIVES: Planning to be a C.P.A. and operate in
industrial accounting

ACTIVITIES:

Participates in Accounting Club

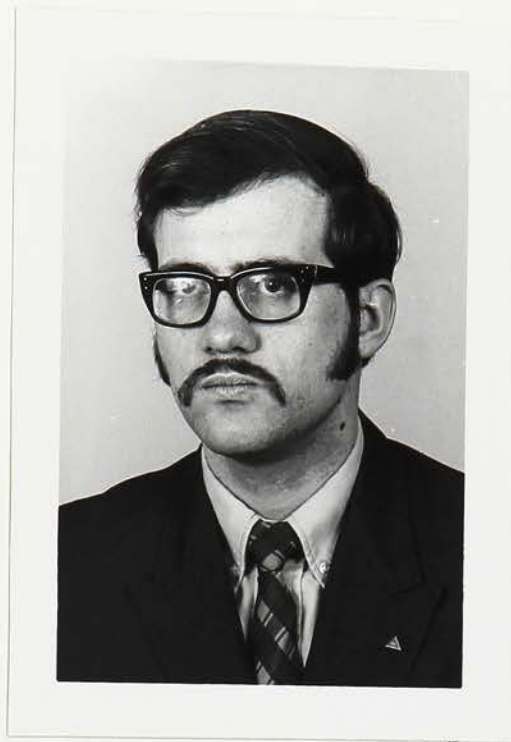

Ronald J. Polacek

CLASSIFICATION: Junior

GRADE-POINT AVERAGE: 2.52

HOMETOWN: Cudahy, Wisconsin

MAJOR: Finance

MINOR: none

CAREER OBJECTIVES: Plans work in industrial or international
level of finance.

ACTIVITIES:

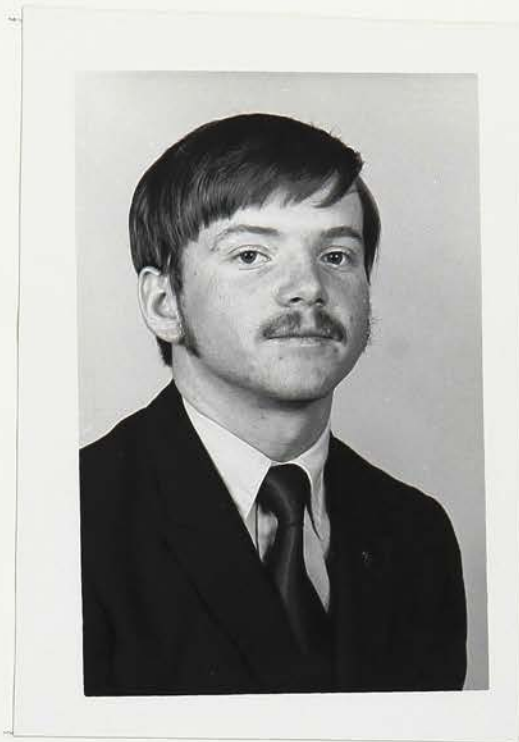

Patrick J. Porubcan

CLASSIFICATION: Freshman
GRADE-POINT AVERAGE: 2.20
HOMETOWN: New Berlin, Wisconsin
MAJOR: Accounting
MINOR: Economics
CAREER OBJECTIVES: Plans to become a C.P.A.
ACTIVITIES:
 Committee participation



Norbert D. Rebholz

CLASSIFICATION: Junior
GRADE-POINT AVERAGE: 2.32
HOMETOWN: Milwaukee, Wisconsin
MAJOR: Finance
MINOR: Economics
CAREER OBJECTIVES: Plans to work in the stock market.
ACTIVITIES:
 ROTC

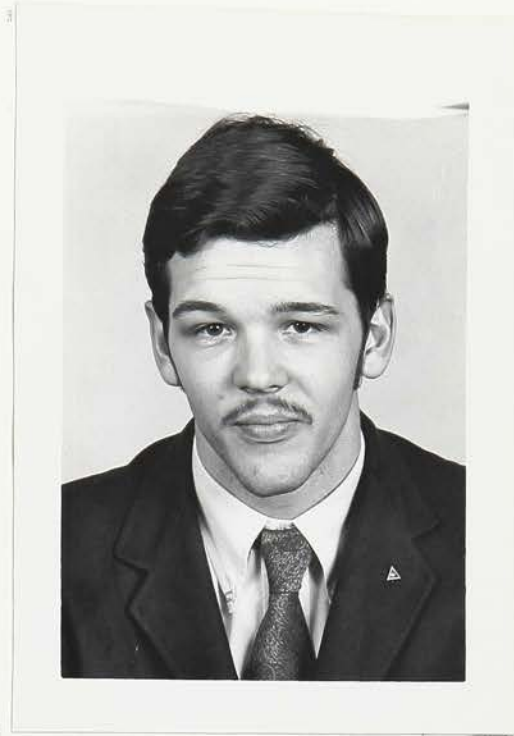

Ralph L. Reimer

CLASSIFICATION: Senior
GRADE-POINT AVERAGE: 2.40
HOMETOWN: Cannon, Wisconsin
MAJOR: General Business
MINOR: Economics
CAREER OBJECTIVES: Plans to work with computers.
ACTIVITIES:
 Committee participation



Douglas S. Robertson

CLASSIFICATION: Sophomore

GRADE-POINT AVERAGE: 2.49

HOMETOWN: Columbus, Wisconsin

MAJOR: Management

MINOR: Economics

CAREER OBJECTIVES: Plans to work in industrial management.

ACTIVITIES:

Member of Karate Class

Associate Resident Assistant in dorm



Scott D. Schoeller

CLASSIFICATION: Sophomore
GRADE-POINT AVERAGE: 2.85
HOMETOWN: Springfield, Montana
MAJOR: Management
MINOR: Economics
CAREER OBJECTIVES: Plans to pursue a career as an owner
of his own business.
ACTIVITIES:
Member of the Canoe Club



John M. Schueller

CLASSIFICATION: Senior

GRADE-POINT AVERAGE: 2.05

HOMETOWN: Milwaukee, Wisconsin

MAJOR: Accounting

MINOR: Economics

CAREER OBJECTIVES: Plans to be a C.P.A. in a service organization.

ACTIVITIES:

Drill instructor for youth band and music teacher

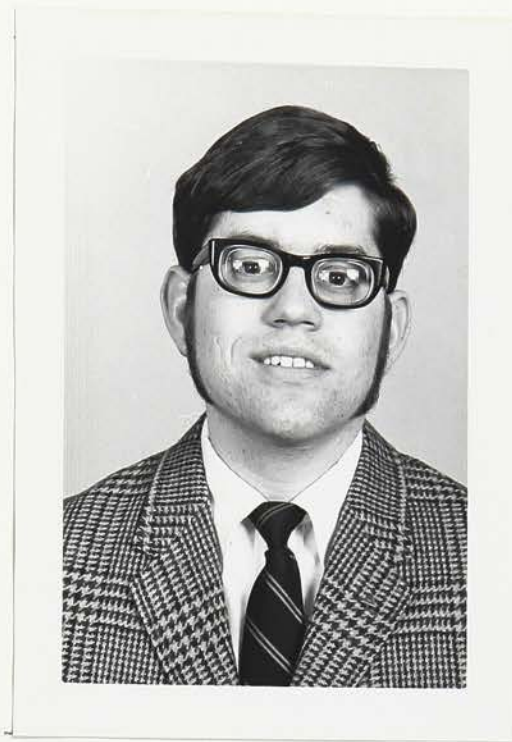

Girard R. Schultz

CLASSIFICATION: Sophomore

GRADE-POINT AVERAGE: 2.81

HOMETOWN: Sheboygan, Wisconsin

MAJOR: Finance

MINOR: Economics

CAREER OBJECTIVES: Plans to enter investment management
in an insurance company.

ACTIVITIES:

Participates in bowling and fishing



Steven C. Shipp

CLASSIFICATION: Junior
GRADE-POINT AVERAGE: 2.00
HOMETOWN: Princeton, Illinois
MAJOR: Marketing
MINOR: Economics
CAREER OBJECTIVES: Plans to pursue a field in advertising
ACTIVITIES:
 Member of the Ski Club



Gary L. Thielsen

CLASSIFICATION: Sophomore

GRADE-POINT AVERAGE: 2.52

HOMETOWN: Milwaukee, Wisconsin

MAJOR: Accounting

MINOR: Economics

CAREER OBJECTIVES: Plans to become an accountant.

ACTIVITIES:

Intramural sports



Royce E. Vlasnik

CLASSIFICATION: Sophomore

GRADE-POINT AVERAGE: 2.85

HOMETOWN: Cadott, Wisconsin

MAJOR: General Business

MINOR: Economics

CAREER OBJECTIVES: Plans to find a job and use his abilities
create a better environment.

ACTIVITIES:

Intermural sports

Employment in the WSU-W library

The Central Office of DELTA SIGMA PI
330 S. Campus Ave. Oxford, Ohio 45056

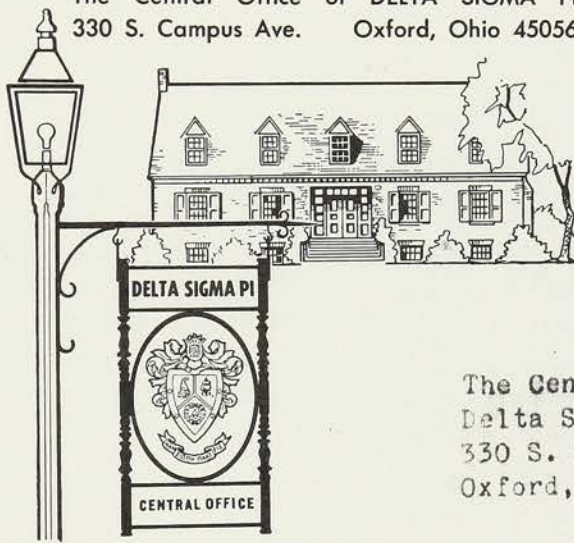

The Central Office
Delta Sigma Pi
330 S. Campus Ave.
Oxford, Ohio 45056